



INDIAN SOCIAL AND RESEARCH FOUNDATION, AKOLA'S

KALA MAHAVIDYALAYA MALKAPUR, AKOLA

(Accredited by NAAC with "B" Grade)

MIDC Phase 2, Near Railway Gate, Near V.H.B. Colony, Malkapur, Tq. Dist. Akola

Affiliated to S.G.B. Amravati University, Amravati

Email : arts.60@rediffmail.com
COLLEGE CODE : 231

Web : artscollegeakola.in
Mobile : 99236 36564 / 83808 54428

Hon. Dr. D. H. PUNDKAR
President

Dr. G. S. Pande
Principal

Letter No. :- A.C.M./ 12024

Date : 18/12/2024

7.1.2

NAAC DVV CLARIFICATIONS: CRIT IV

7.1.2. The Institution has facilities and initiatives for

1. Alternate sources of energy and energy conservation measures
2. Management of the various types of degradable and nondegradable waste
3. Water conservation
4. Green campus initiatives
5. Disabled-friendly, barrier free environment



HEI Input :

A. 4 or All of the above

DVV suggested Input :

B. 2 of the above

C. Change Input (Optional) :

A. 4 or All of the above

DVV Clarifications:	HEI Response:
Input has been updated as per the supporting document provided by the HEI; HEI to provide evidences for 1) Disabled friendly, barrier free environment by constructing ramps, lifts, Railings, providing wheel chairs, signage board, washrooms as required by divyangjan for their use (geotagged photos with date and caption) 2) Management of the various types of degradable and non degradable waste through waste segregation, incinerator; And also HEI to provide Bills for the purchase of equipments for the facilities created under this metric.	Evidences and supporting documents are provided for following facilities and initiatives: 1) Disabled friendly, barrier free environment by constructing ramps, lifts, Railings, providing wheel chairs, signage board, washrooms as required by divyangjan for their use (geotagged photos with date and caption) 2) Management of the various types of degradable and non degradable waste through waste segregation, incinerator; And also provided the Bills for the purchase of equipments for the facilities created under this metric.

List of Documents Uploaded:

Sl. No.	Particulars of uploaded documents	Page No
01	Certificate from the Head of the Institution	02
02	Evidences and supporting documents: A) Disabled friendly, barrier free environment by constructing ramps, lifts, Railings, providing wheel chairs, signage board, washrooms as required by divyangjan for their use (geo-tagged photos with date and caption). Bills for the purchase of equipments for the facilities	03
	B) Management of the various types of degradable and non-degradable waste through waste segregation, incinerator	07

G.S.Pande
Principal,
Kala Mahavidyalaya,
Malkapur, Akola (MH)



INDIAN SOCIAL AND RESEARCH FOUNDATION, AKOLA'S

KALA MAHAVIDYALAYA MALKAPUR, AKOLA

(Accredited by NAAC with "B" Grade)

MIDC Phase 2, Near Railway Gate, Near V.H.B. Colony, Malkapur, Tq. Dist. Akola

Affiliated to S.G.B. Amravati University, Amravati

Email : arts.60@rediffmail.com
COLLEGE CODE : 231

Web : artscollegeakola.in
Mobile : 99236 36564 / 83808 54428

Hon. Dr. D. H. PUNDKAR
President

Dr. G. S. Pande
Principal

Letter No. :- A.C.M./ 9 /

Date : 30 / 11 / 2024

Declaration

This is to declare that the information report, true copies, numerical data etc furnished in this file as supporting documents is verified by IQAC and found correct.

G.S. Pande
Principal,
Kala Mahavidyalaya,
Malkapur, Akola (MH)



Disabled friendly, barrier free environment by constructing ramps, lifts, Railings, providing wheel chairs, signage board, washrooms as required by divyangjan for their use (geo-tagged photos with date and caption)



INDIAN SOCIAL AND RESEARCH FOUNDATION, AKOLA'S

KALA MAHAVIDYALAYA MALKAPUR, AKOLA

(Accredited by NAAC with "B" Grade)

MIDC Phase 2, Near Railway Gate, Near V.H.B. Colony, Malkapur, Tq. Dist. Akola

Affiliated to S.G.B. Amravati University, Amravati

Email : arts.60@rediffmail.com
COLLEGE CODE : 231

Web : artscollegeakola.in
Mobile : 99236 36564 / 83808 54428

Hon. Dr. D. H. PUNDKAR
President

Dr. G. S. Pande
Principal

Letter No. :- A.C.M./ 9 / 2024

Date : 11 / 12 / 2024

In the academic year 2019-20, the college building was renovated, during which a ramp facility was made available for differently-abled students. The estimated cost of this construction has been included under the head maintenance and repair in the audit report; hence, there is no separate bill for it.



G.S. Pande
Principal,
Kala Mahavidyalaya,
Malkapur, Akola (MH)

Link for the Audit: <https://artscollegeakola.in/CWM/1733909661.pdf>

Disabled Friendly, Barrier Free Environment.



Ramp No.1) Access to classrooms for students with disabilities



Ramp No.2

**Access To Girls Common Room,Staff Room And Principal Cabin
Through Ramps For Disabled Students.**

Ramp Facility for Disabled Boys and Girls to Access Washroom.



Ramp no. 3

Wheel Chair for Physical Challenged Students

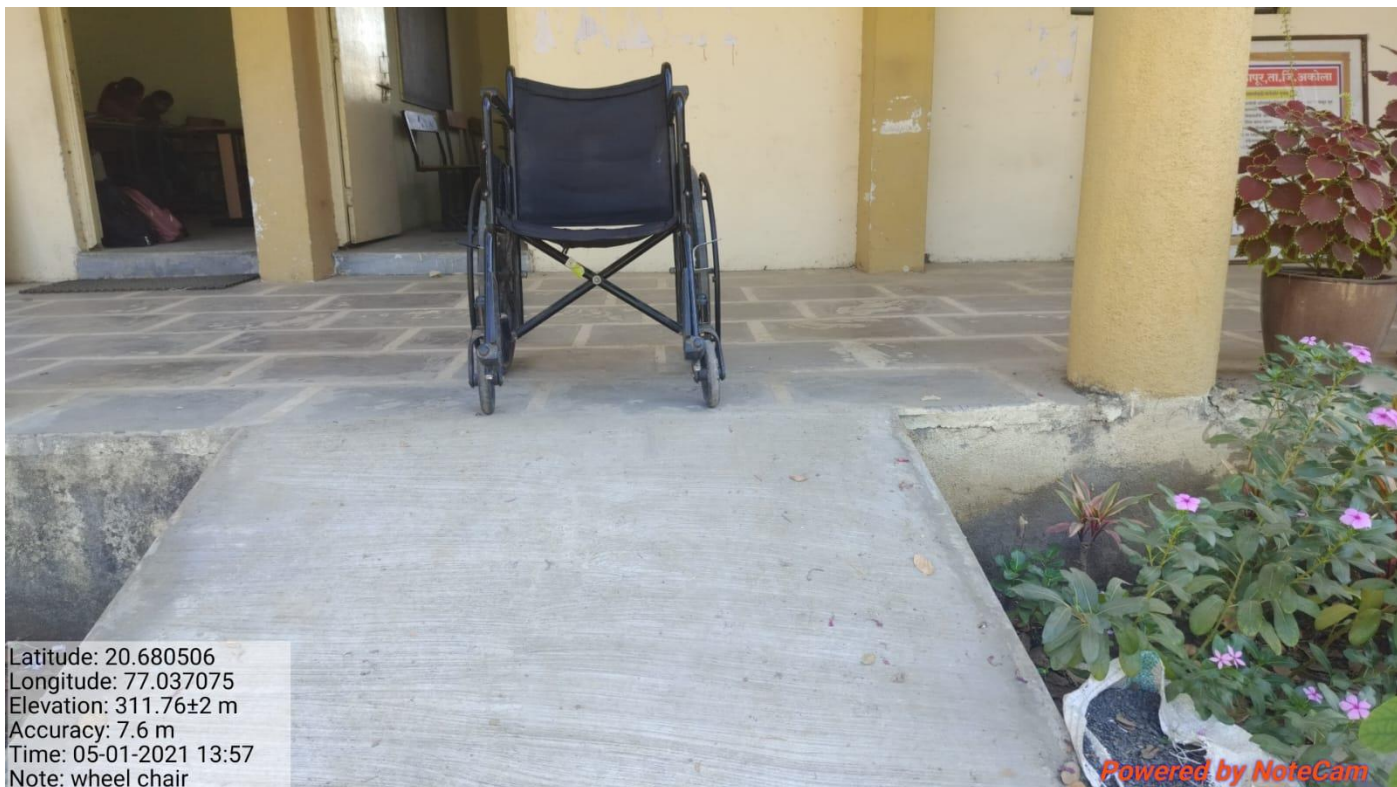

Donation Certificate of the Wheel Chair



Management of the various types of degradable and non-degradable waste through waste segregation, incinerator

The appropriate measures taken for proper treatment, disposal, and recycling procedures



Vermicomposting Unit



M2JP+4RG, VHB Colony, Radha Nagari, Midc Phase 2,
MIDC, Akola, Maharashtra 444004, India

Latitude

20.680513333333334°

Longitude

77.037253333333334°

Local 04:33:10 PM

GMT 11:03:10 AM

Altitude 306.5 meters

Saturday, 01-15-2022

E- Waste Management

All the E-waste is store in the separate Room



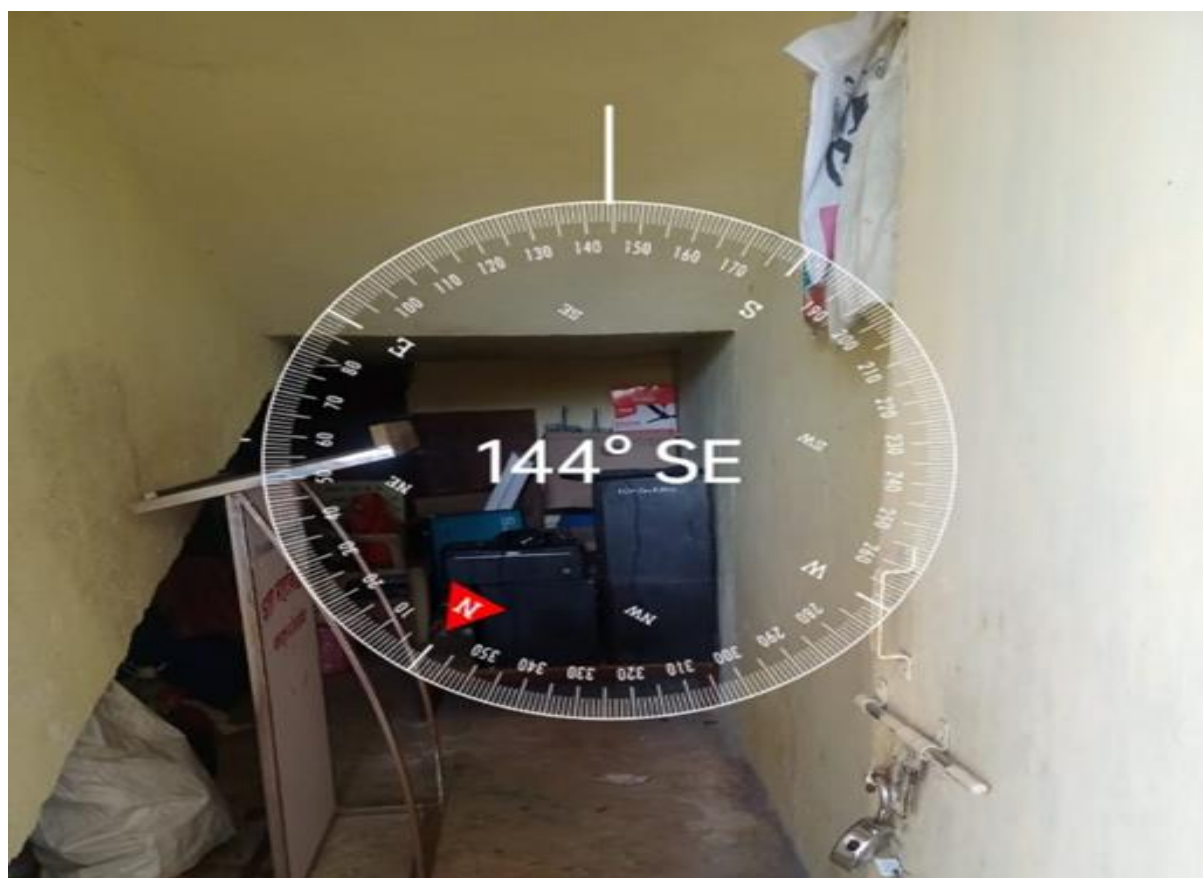

M2JP+4R9, VHB Colony, Radha Nagari, Midc Phase 2, MIDC, Akola, Maharashtra 444004, India

Latitude
20.680445000000002°

Longitude
77.03707833333333°

Local 02:53:45 PM
GMT 09:23:45 AM

Altitude 12.93 m
Wednesday, 20.12.2023

Management of the various types of degradable and non-degradable waste through waste segregation, incinerator



INDIAN SOCIAL AND RESEARCH FOUNDATION, AKOLA'S
KALA MAHAVIDYALAYA MALKAPUR, AKOLA
(Accredited by NAAC with "B" Grade)
MIDC Phase 2, Near Railway Gate, Near V.H.B. Colony, Malkapur, Tq. Dist. Akola
Affiliated to S.G.B. Amravati University, Amravati

Email : arts.60@rediffmail.com
COLLEGE CODE : 231

Web : artscollegeakola.in
Mobile : 99236 36564 / 83808 54428

Hon. Dr. D. H. PUNDKAR
President

Dr. G. S. Pande
Principal

Letter No. :- A.C.M./ 99 / 2024

Date : 18 / 12 / 2024

"To Whom It May Concern"

This to certify that following appropriate measures taken for proper treatment, disposal, and recycling procedures.

1) Solid Waste Management :

Institute has separate tank for solid waste management if needed.

2) E-waste Management:

Institute has Room for E-waste management. All the e-waste collected in this room and submitted to Gitai Computer for further recycling and disposal.

3) Vermicomposting Unit:

Institute has vermicomposting unit for the natural waste like grass, leaves, and wasted woods. Institute creates fertilizer with this waste without burning and uses it for its garden.

4) Hazardous Waste: Institute does not have any clinical or chemical waste so institute does not have this kind of waste management.

5) Other Kind of Waste Management and disposal: other than above waste, Institute hand over this waste to Akola Municipal Cooperation Waste collection unit (Daily vehicles available in area).



G.S. Pande
Principal,
Kala Mahavidyalaya,
Malkapur, Akola (MH)